

NADINA FIRE: SITE PREPARATION TREATMENT MAP

OPENING: 093E099 - 553

Location: Wisteria
District: Nadina

Region: NIFR
Mapsheet: 093E.099

Latitude: 53°54'24"N
Longitude: 126°13'50"W

Legend

- WTR
- MFZ
- Streams
- Other Roads
- Tenured Roads
- Strata Boundaries
- BEC
- Treatment Area
- Silviculture Openings
- Opening Boundary
- Lakes
- Wetlands

Strata	BEC	Area	Inv Label	Pi Silv Label	Treatment Recommendations	Area
A	SBS mc2	70.3	PI80 Sx20 - 4/4 - 0.6/0.5 - 18(l) - 3 - 1800(18)	WS - PI60 Sx40 - 4/4 - 0.6/0.5 - 18(l) - 1000(18)	LEAVE AS IS - outside fire perimeter	0.0
B	SBS mc2	121.2	PI90 Sx10 - 6 - 1.0 - 18(l) - 1 - 10(18)	WS - 0		
WTR		48.6				
NPNat		0.0				
NPUnn		0.0				
Total Area Surveyed		240.1				

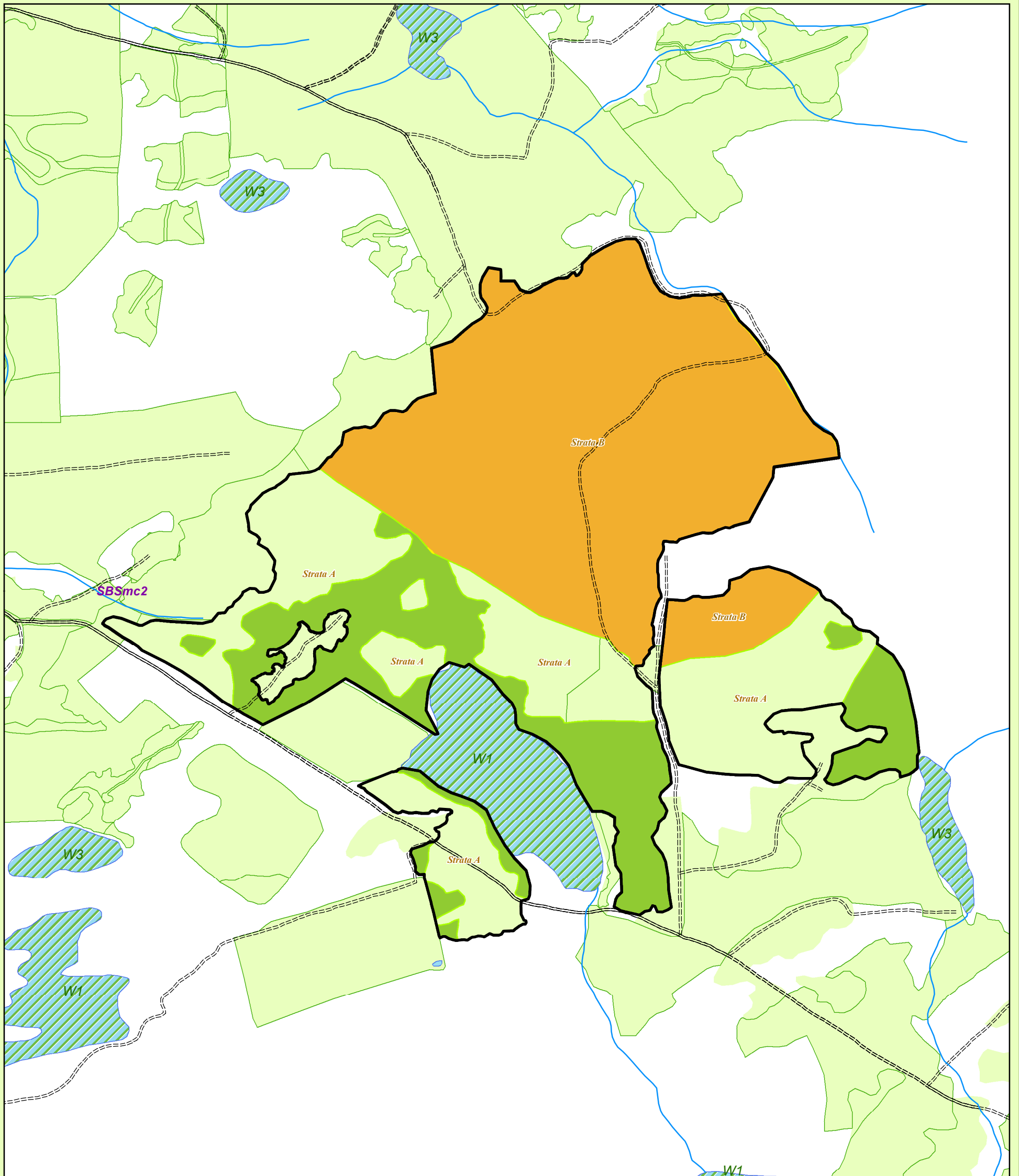

Free Growing Forestry Ltd.
 PO Box 510, 135 1st Ave P: 250 692-3443
 Burns Lake, BC F: 250 692-3464
 V0J 1E0 E: lorettajohnson@freegrowing.ca



0 62.5 125 250 375 500 Meters

1:12,500