1:15,000
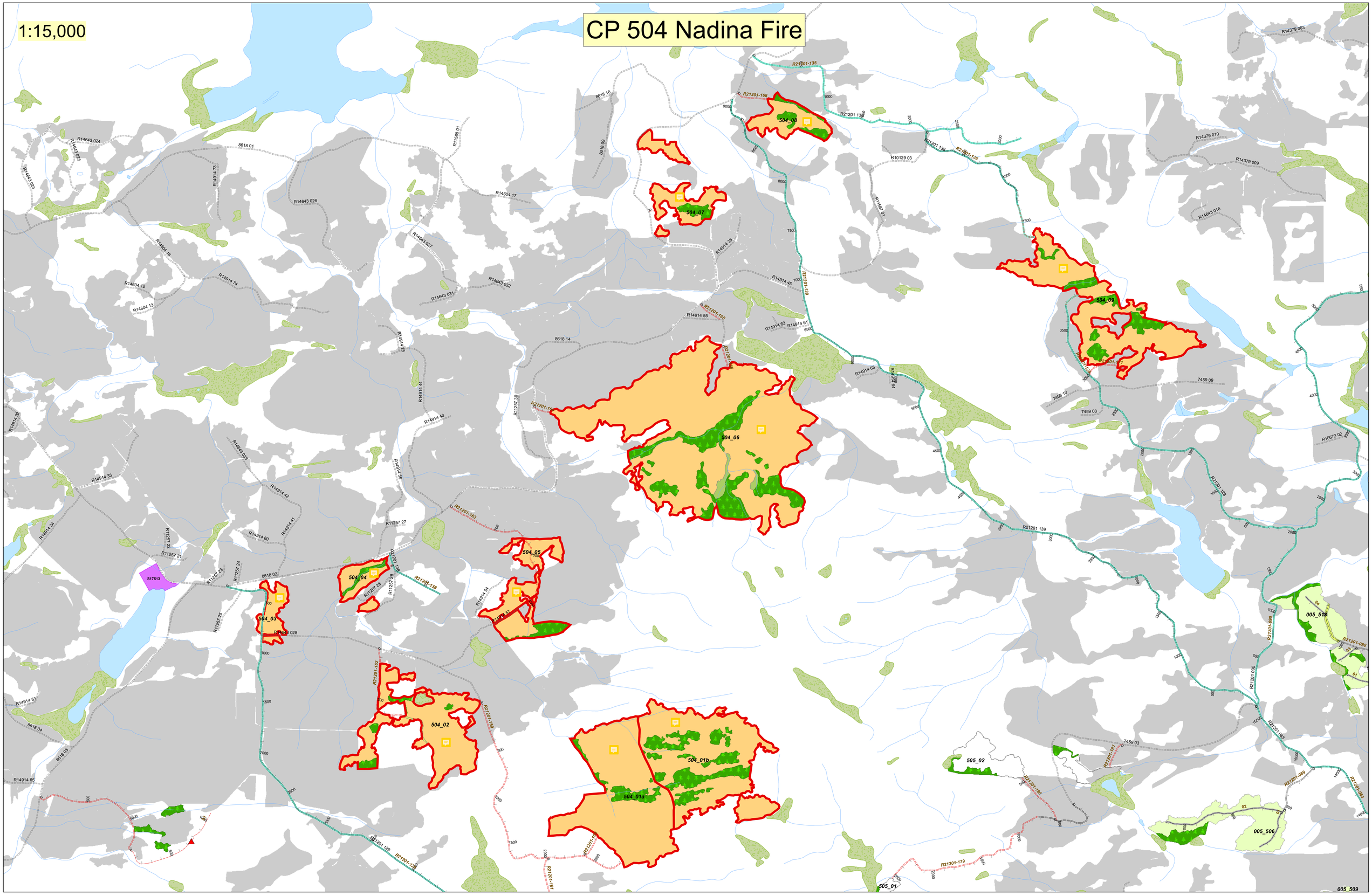
CP 504 Nadina Fire